Proposition de ZA EnR pour la commune de Louvigné

2. Solaire Photovoltaïque en toiture
3. Solaire Photovoltaïque au sol
4. Solaire Photovoltaïque en ombrières
5. Solaire Thermique
6. Éolien
7. Bois-Énergie
8. Géothermie
9. Méthanisation : pas de projet connu sur la commune

- Solaire Photovoltaïque en toiture -

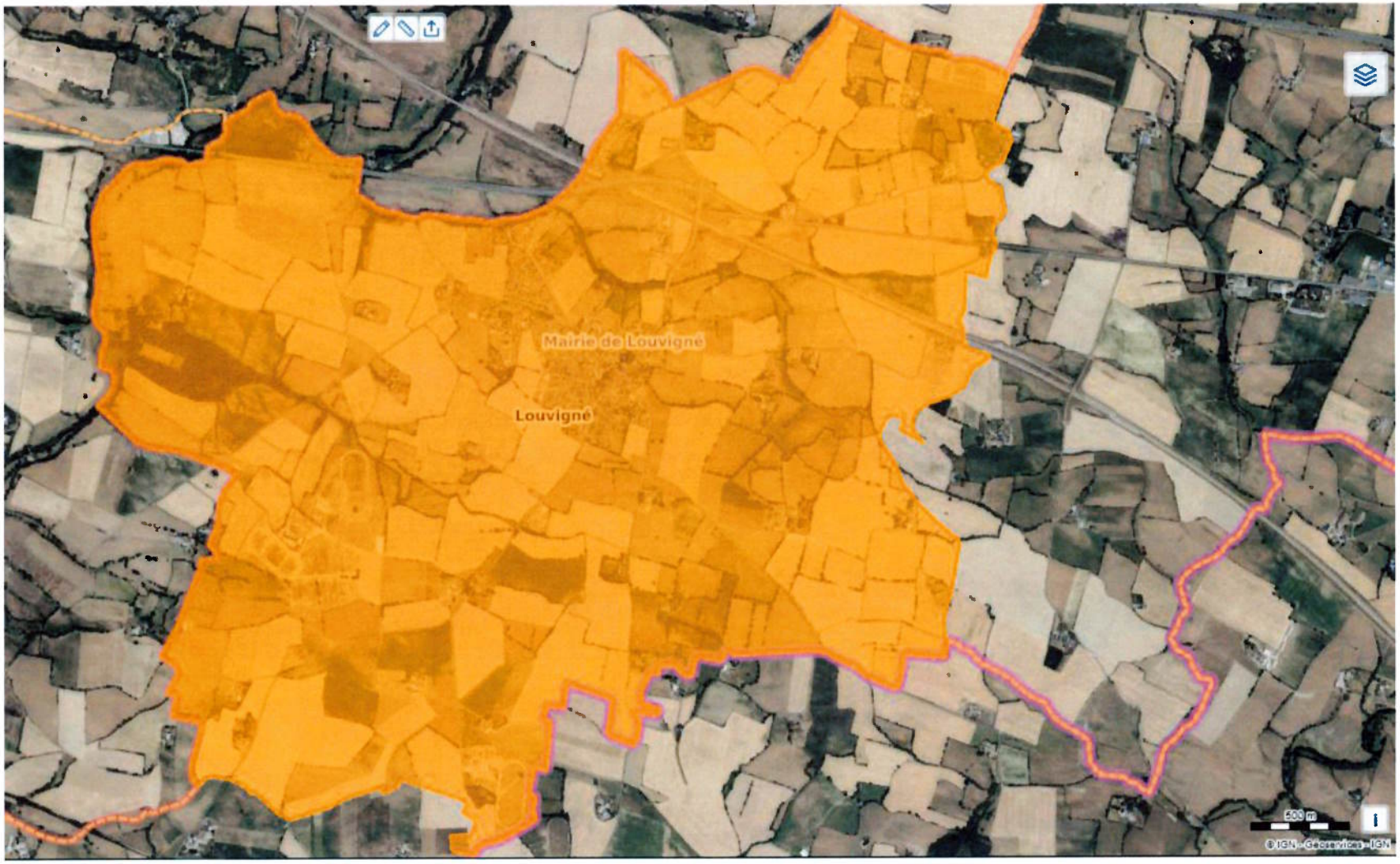

- Solaire Photovoltaïque au sol -

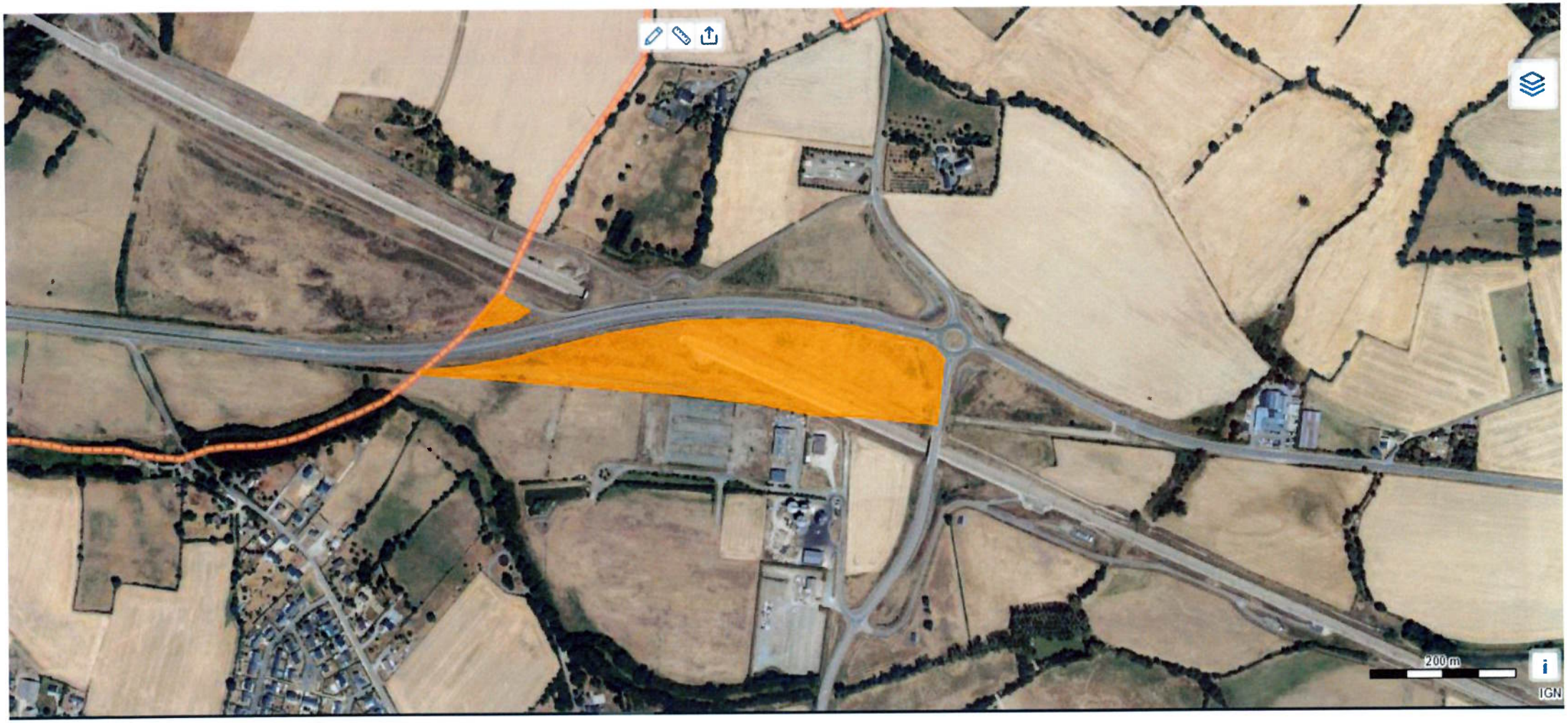

- Solaire Photovoltaïque en ombrières -

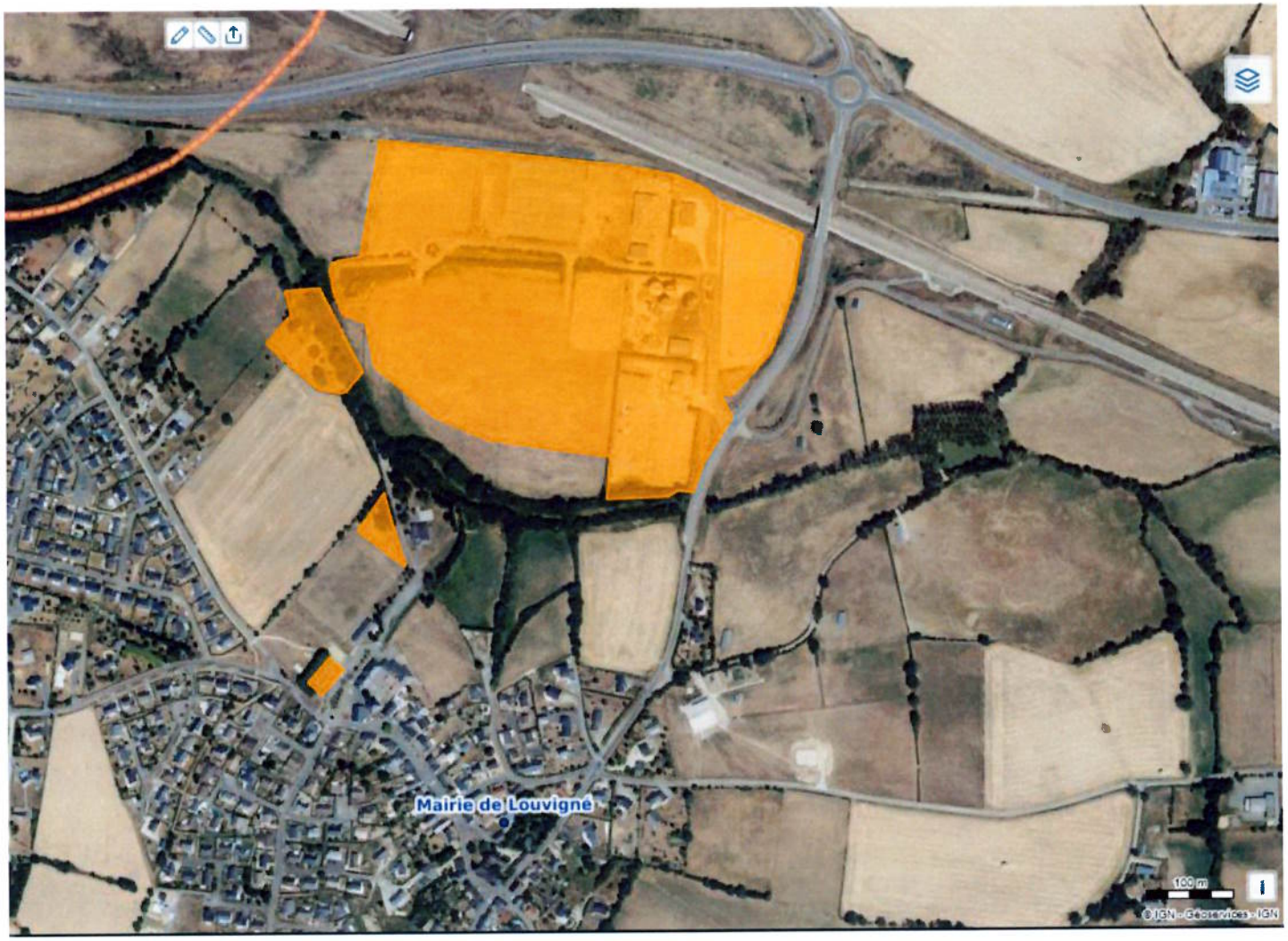

- Solaire Thermique -

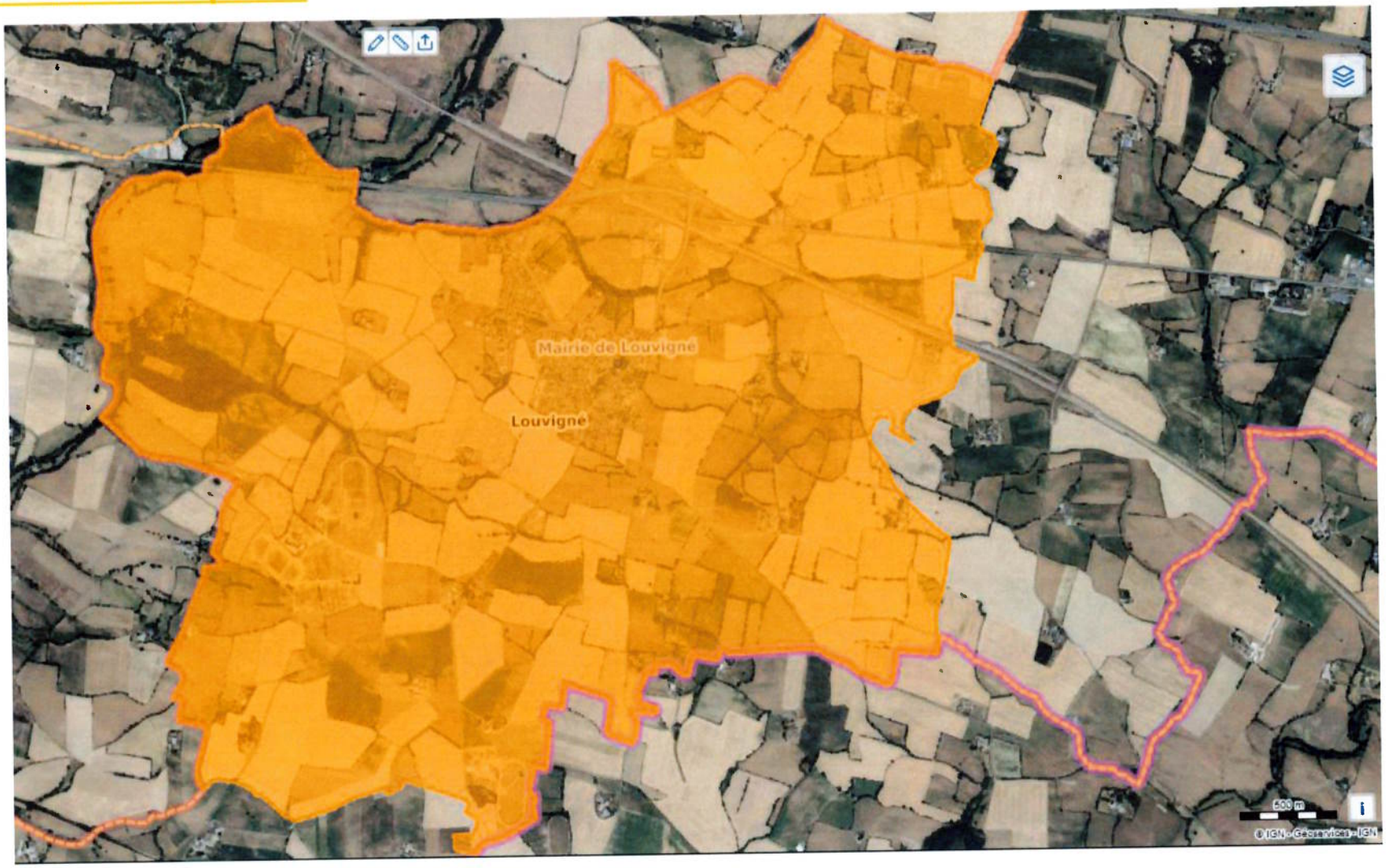

- Éolien -

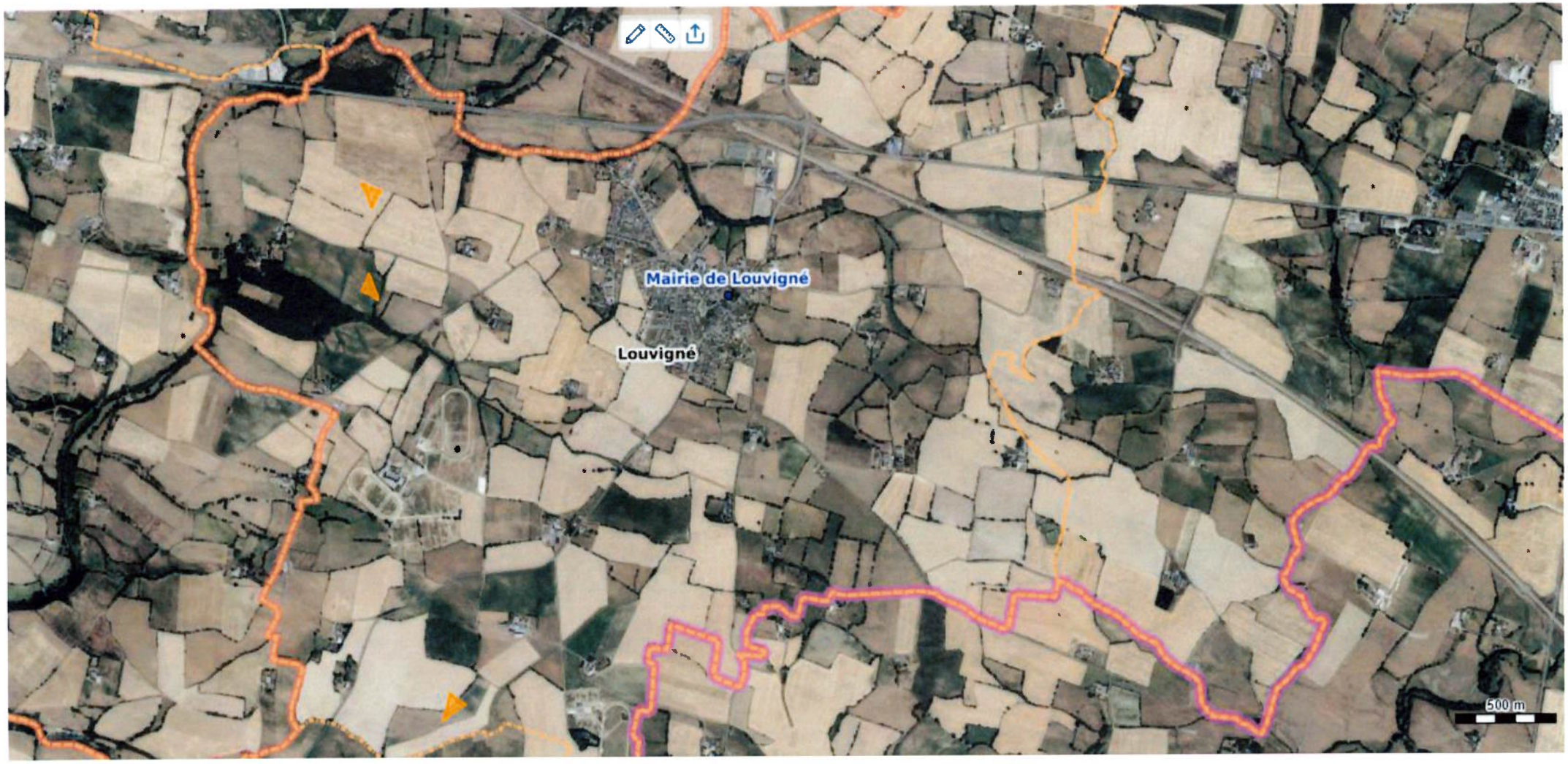

- Bois-Énergie -

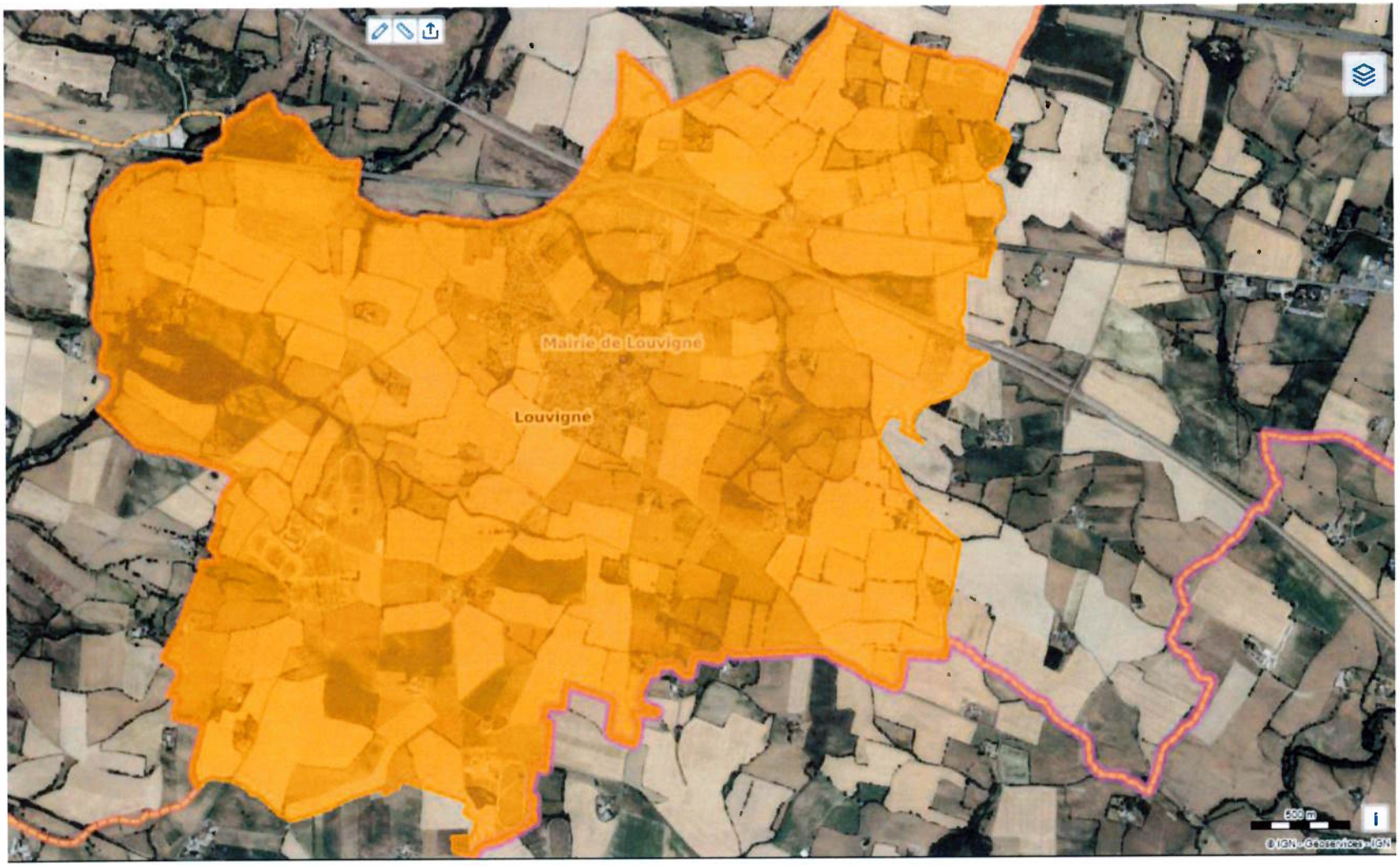

- Géothermie -

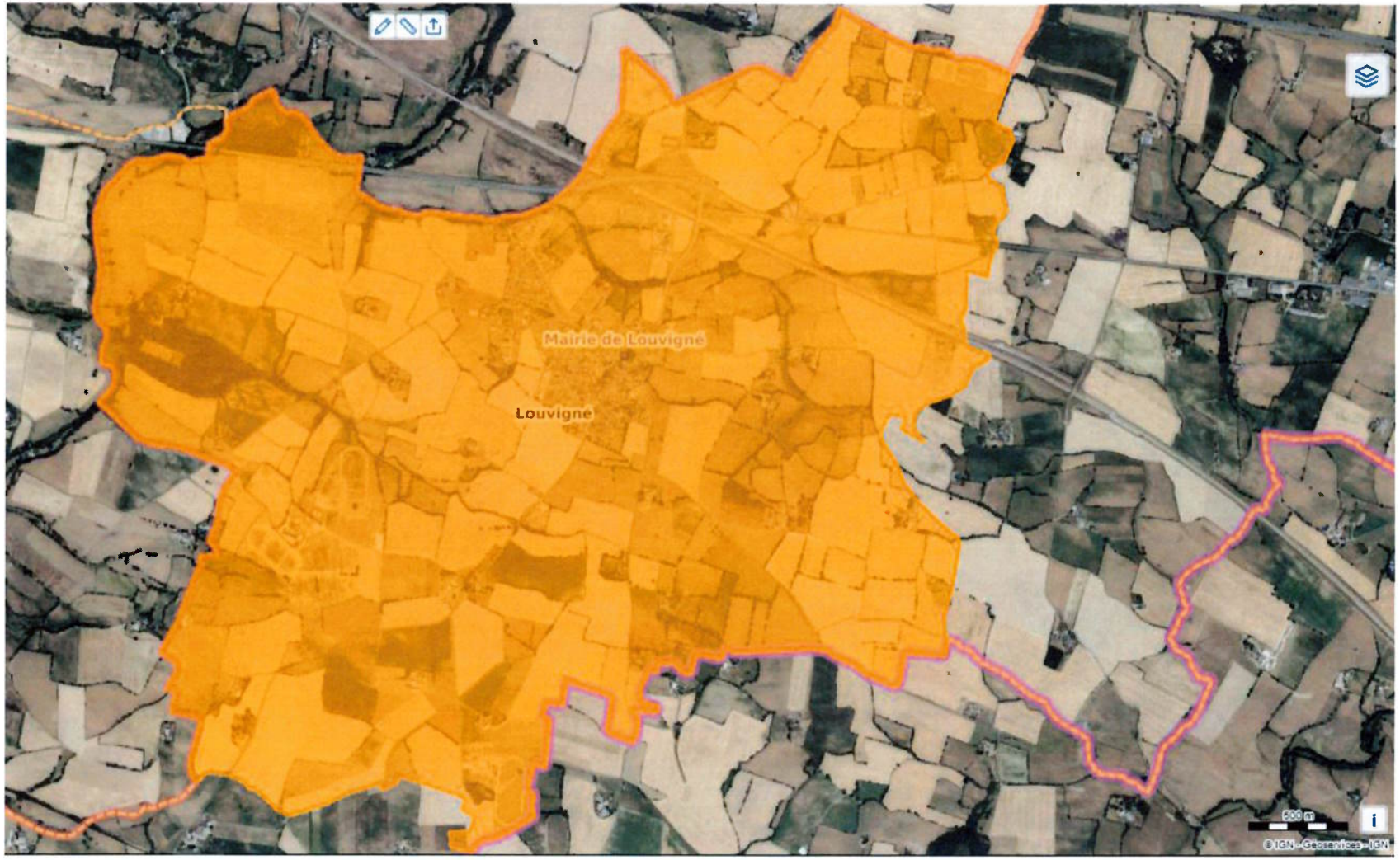

- Méthanisation -

- Pas de projet connu sur la commune